

Heritage Oshawa Inventory of City of Oshawa Heritage Properties

Updated April 2024

What are Class A & Class B Properties?

The Heritage Oshawa Inventory identifies properties of potential cultural heritage value or interest within the City of Oshawa. The Inventory includes all properties that Heritage Oshawa has identified as Class "A" or Class "B". Class "A" Properties have been evaluated by Heritage Oshawa and are determined to have the highest potential for designation. Class "B" Properties have been evaluated by Heritage Oshawa and are determined to have good potential for designation.

The Inventory currently has over 600 properties throughout Oshawa listed. All Class A and B properties within the Inventory have been deemed significant by Heritage Oshawa in terms of their historical significance within the City of Oshawa.

The following is a listing of all Class A and B Properties, sorted alphabetically by street name. Entries are further sorted by street direction (i.e. "King Street East" properties are before "King Street West" properties).





Address: 18 Aberdeen St

Status: Class B

Built in c. 1919



Address: 46 Aberdeen St

Status: Class A

Built in 1915

Notes

House was moved from 291 Simcoe St N circa 1929-1930. Originally addressed Masson St



Address: 47 Aberdeen St

Status: Class A

Built in 1943



Address: 37 Adelaide Ave W

Status: Class A

Built in 1860



Address: 149 Agnes St

Status: Class B

Built in 1925



Address: 153 Agnes St

Status: Class B

Built in 1925



Address: 0 Albert St

Status: Class A

Property Name: Albert St Bridge

Notes

Reconstruction completed in 2006



Address: 65 Albert St

Status: Class B

Built in 1900



Address: 86 Albert St

Status: Class B

Built in 1900



Address: 189 Albert St

Status: Class B

Built in 1885



Address: 222 Albert St

Status: Class B

Built in 1900



Address: 223 Albert St

Status: Class B

Built in 1900



Address: 232 Albert St

Status: Class B

Built in 1900



Address: 323 Albert St

Status: Class B

Built in 1900



Address: 334 Albert St

Status: Class A



Address: 348 Albert St
33 Olive Ave

Status: Class A

Property Name: New Life Centre

Built in 1928 by C.C. Stenhouse

Notes

Former Albert St United Church. Property includes both 348 Albert Street and 33 Olive avenue. Class A status applies to both buildings.



Address: 482 Albert St

Status: Class B

Built in 1890



Address: 484 Albert St

Status: Class B



Address: 597 Albert St

Status: Class A

Property Name: St George the Great Martyr Ukrainian Catholic Church

Built in 1955



Address: 781 Albert St

Status: Class B

Built in 1880



Address: 126 Alma St

Status: Class B

Built in 1900



Address: 313 Anderson Ave

Status: Class B

Built in 1900

Notes

Was originally at corner of Park Road and King St (northwest corner) then moved to Anderson House was moved 3 times



Address: 130 Annis St

Status: Class B

Built in 1900



Address: 111 Arena St

Status: Class A

Property Name: Kinsmen Stadium

Notes

Outdoor sports stadium



Address: 174 Arthur St

Status: Class B

Built in 1900



Address: 352 Arthur St

Status: Class B

Built in c. 1880



Address: 151 Athol St E
61 Charles St

Status: Class A

Property Name: Alger Press Building

Built in 1903

Research Report conducted by Melissa Cole

in 2006

Notes

Property contains both 151 Athol Street and 61 Charles Street. Class A status applies solely to 61 Charles Street.



Address: 185 Athol St E

Status: Class B

Built in 1900



Address: 518 Athol St E

Status: Class B



Address: 33 Avenue St

Status: Class B

Built in 1900



Address: 83 Avenue St

Status: Class A

Built in 1880



Address: 9 Bagot St

Status: Class B

Built in 1875



Address: 65 Bagot St

Status: Class A

Property Name: McLaughlin Library

Built in 1954



Address: 0 Bloor St E

Status: Class A

Grandview & Bloor

Property Name: St Mary's Ukrainian Orthodox Cemetery



Address: 35 Bloor St E
31 Bloor St E

Status: Class A

Property Name: St John the Baptist Ukrainian Orthodox Church

Built in 1949

Notes

Property contains both 31 and 35 Bloor street East. Class A status applies to both addresses.



Address: 27 Bond St E
22-28 King St E,
10 Ontario St, 15-
31 Bond St E

Status: Class B

Built in 1880

Notes

Property includes 22, 24, 26, and 28 King Street East, 10 Ontario Street, and 15 - 31 Bond Street East. Class B status applies only to the four King Street East addresses



Address: 14 Bond St W
10, 12, 16 Bond St
W

Status: Class A

Property Name: Traicus Buildings

Built in 1880

Research Report conducted by Melissa Cole

in 2007

Notes

Property includes 10, 12, 14 and 16 Bond Street West. Class A status applies solely to 10, 12 and 14 Bond Street West.



Address: 270 Bond St W

Status: Class B



Address: 285 Britannia Ave W **Status:** Class A

Property Name: Windfields Farm

Built in 1890

in 2002

Notes

November 2002 Unterman McPhail Heritage Impact Study Report



Address: 26 Brock St E

Status: Class B

Built in 1870



Address: 29 Brock St E

Status: Class B

Built in 1925



Address: 35 Brock St E

Status: Class B

Built in 1900



Address: 38 Brock St E

Status: Class B

Built in 1914



Address: 44 Brock St E

Status: Class B

Built in 1900



Address: 64 Brock St E

Status: Class A

Built in 1910



Address: 78 Brock St E

Status: Class B

Built in 1900



Address: 104 Brock St E

Status: Class B

Built in 1920



Address: 126 Brock St E

Status: Class B

Built in 1920



Address: 143 Brock St E

Status: Class B

Built in 1920



Address: 17 Brock St W

Status: Class A

Built in 1860

Amending Designation By-law 35-2015



Address: 19 Brock St W

Status: Class B

Built in 1860



Address: 25 Brock St W

Status: Class B

Built in 1914



Address: 34 Brock St W
32 Brock St W

Status: Class B

Built in 1890

Notes

Property includes both 32 and 34 Brock Street West. Class B status applies to both addresses.



Address: 42 Brock St W

Status: Class B

Built in 1850



Address: 75 Brock St W

Status: Class B

Built in 1870



Address: 90 Brock St W
92 Brock St W

Status: Class B

Built in 1880



Address: 103 Brock St W

Status: Class B

Built in 1850



Address: 118 Brock St W

Status: Class B

Built in 1860



Address: 16 Bruce St
71 Simcoe St S

Status: Class A

Property Name: Oshawa Community Church (Formerly St. Andrew's United Church)

Built in 1899

Research Report conducted by Su Murdoch Historical Consulting in 2005

Notes

Property includes both 71 Simcoe Street South and 16 Bruce Street. Class A status applies to both addresses.



Address: 16 Bruce St

Status: Class B

Built in 1900

Notes

Building connected to Oshawa Community Church (65 Simcoe St S)



Address: 31 Bruce St
87, 91 Celina St

Status: Class B

Built in c. 1890

Notes

Property includes 87, 91 Celina Street and 31 Bruce Street. Class B status applies to all three buildings.



Address: 109 Bruce St

Status: Class B

Built in 1885



Address: 154 Bruce St

Status: Class B

Built in 1900



Address: 41 Buckingham Ave

Status: Class A

Built in 1943



Address: 65 Buckingham Ave

Status: Class B

Property Name: Alexandra Park

Built in c. 1907

Research Report conducted by Su Murdoch Historical Consulting in 2003

Notes

Former home of the Oshawa Fair, horse racing and multiple sports facilities.



Address: 160 Cadillac Ave N

Status: Class B



Address: 688 Carnegie Ave

Status: Class A

Property Name: Mabel Robson House

Built in 1957

Research Report conducted by Su Murdoch Historical Consulting in 2005



Address: 725 Cedar St

Status: Class B

Built in 1910

Notes

Former Community Well Building



Address: 11 Celina St

Status: Class B

Built in 1920



Address: 97 Celina St

Status: Class B

Built in 1880



Address: 136 Celina St

Status: Class B

Built in 1880



Address: 143 Celina St

Status: Class B

Built in 1900



Address: 172 Celina St

Status: Class B

Built in 1900

Notes



Address: 193 Celina St

Status: Class B

Built in 1885



Address: 204 Celina St
208 Celina St, 201-
207 Simcoe St S

Status: Class B

Built in 1900

Notes

Property includes 204, 208 Celina Street and 201-207 Simcoe Street South, however Class B status applies to building at 208 Celina Street only.



Address: 247 Celina St

Status: Class B

Built in 1900

Notes



Address: 255 Celina St

Status: Class B

Built in 1900

Notes



Address: 279 Celina St

Status: Class B

Built in 1875



Address: 285 Celina St

Status: Class B

Built in 1900



Address: 381 Celina St

Status: Class B

Built in 1900



Address: 140 Central Park Blvd N **Status:** Class B



Address: 217 Centre St N

Status: Class B

Built in 1887



Address: 218 Centre St N

Status: Class B

Built in 1868



Address: 51 Centre St S

Status: Class A

Property Name: St. George's Memorial Anglican Church

Built in c. 1858 by Eden Smith & Sons Company, Toronto



Address: 79 Centre St S

Status: Class A

Built in c. 1925

Notes



Address: 83 Centre St S

Status: Class A

Built in c. 1923

Notes



Address: 91 Centre St S

Status: Class A

Property Name: Masonic Temple

Built in 1928

Research Report conducted by Su Murdoch Historical Consulting in 2002



Address: 120 Centre St S

Status: Class A

Property Name: E.A. Lovell School

Built in 1924

Research Report conducted by Su Murdoch Historical Consulting in 1999



Address: 168 Centre St S

Status: Class A

Built in 1890



Address: 169 Centre St S

Status: Class B

Built in 1905



Address: 175 Centre St S

Status: Class B

Built in 1890



Address: 179 Centre St S

Status: Class B

Built in 1875



Address: 190 Centre St S

Status: Class B

Built in 1885



Address: 191 Centre St S

Status: Class A

Built in 1905

Plaque Historic Building



Address: 214 Centre St S
216 Centre St S

Status: Class B

Built in 1920



Address: 254 Centre St S

Status: Class A

Property Name: Rotary Hall



Address: 300 Centre St S

Status: Class A

Property Name: Pinewood Centre

Built in 1929

Research Report conducted by Unknown

in 2000

Plaque Historic Building



Address: 328 Centre St S

Status: Class B

Built in 1900



Address: 330 Centre St S

Status: Class B

Built in 1900



Address: 445 Centre St S

Status: Class B

Built in 1850



Address: 75 Charles St

Status: Class B

Built in 1890



Address: 10 Colborne St E

Status: Class B

Built in 1850



Address: 20 Colborne St E

Status: Class B

Built in 1850



Address: 50 Colborne St E

Status: Class B

Built in 1923



Address: 64 Colborne St E

Status: Class A

Built in 1935

Notes

St. John's Ambulance



Address: 50 Colborne St W

Status: Class B



Address: 56 Colborne St W
52 Colborne St W

Status: Class B

Built in 1860

Notes

Property contains both 52 and 56 Colborne Street West. Class B status applies to both addresses.



Address: 75 Colborne St W

Status: Class B

Built in 1870



Address: 79 Colborne St W

Status: Class B

Built in c. 1920



Address: 213 College Ave

Status: Class B

Built in 1905



Address: 0 Colonel Sam Dr

Status: Class A

Property Name: Gifford Hill

Notes

Property includes both Gifford Hill and Port of Oshawa, however Class A status only applies to Gifford Hill. Original site of the Pioneer Cemetery and the Benjamin Wilson homestead.



Address: 20 Columbus Rd E

Status: Class B

Built in 1900



Address: 27 Columbus Rd E

Status: Class A

Built in 1860



Address: 34 Columbus Rd E

Status: Class B

Built in 1900



Address: 44 Columbus Rd E

Status: Class B

Built in 1900



Address: 57 Columbus Rd E

Status: Class B

Built in 1928



Address: 252 Columbus Rd E

Status: Class B

Built in 1880



Address: 255 Columbus Rd E

Status: Class B



Address: 286 Columbus Rd E

Status: Class A



Address: 310 Columbus Rd E

Status: Class A

Built in 1890



Address: 6 Columbus Rd W

Status: Class B

Built in 1900



Address: 12 Columbus Rd W

Status: Class B



Address: 19 Columbus Rd W

Status: Class A



Address: 20 Columbus Rd W

Status: Class B



Address: 27 Columbus Rd W

Status: Class B

Built in 1900



Address: 105 Columbus Rd W

Status: Class B

Built in 1885



Address: 138 Columbus Rd W

Status: Class B

Built in c. 1930

Notes



Address: 201 Columbus Rd W

Status: Class A



Address: 209 Columbus Rd W

Status: Class A



Address: 342 Columbus Rd W

Status: Class B

Built in 1890



Address: 625 Columbus Rd W **Status:** Class B



Address: 654 Columbus Rd W **Status:** Class B

Built in 1860



Address: 655 Columbus Rd W **Status:** Class B



Address: 156 Conant St **Status:** Class B

Built in 1900



Address: 306 Conlin Rd E **Status:** Class A

Property Name: Conlin/Farrell House

Built in 1840

Research Report conducted by Su Murdoch Historical Consulting in 2005

Notes



Address: 55 Connaught St **Status:** Class A

Property Name: J.H. Beaton House

Built in c. 1928

Research Report conducted by Su Murdoch Historical Consulting in 2002



Address: 62 Connaught St

Status: Class A

Built in 1923



Address: 132 Connaught St

Status: Class B



Address: 256 Court St

Status: Class B

Built in 1905

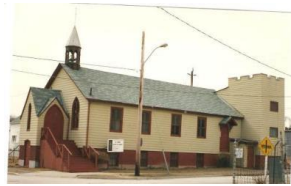

Address: 300 Court St

Status: Class B

Property Name: Church of the Good Shepherd

Built in 1925



Address: 555 Cubert St
557 Cubert St

Status: Class B

Built in 1900

Notes

Property includes both 555 Cubert Street and 557 Cubert Street. Class B status applies to both addresses.



Address: 70 Drew St

Status: Class B

Built in 1903



Address: 43 Eastlawn St

Status: Class B



Address: 32 Elgin St E

Status: Class A

Property Name: Harper-Saunders House

Built in 1910

Research Report conducted by Su Murdoch Historical Consulting in 2002



Address: 40 Elgin St E

Status: Class B

Built in 1920



Address: 44 Elgin St E

Status: Class A

Built in 1925



Address: 58 Elgin St E

Status: Class B

Built in 1920



Address: 64 Elgin St E

Status: Class B

Built in 1900



Address: 70 Elgin St E

Status: Class B



Address: 76 Elgin St E

Status: Class B

Property Name: Dickson House

Research Report conducted by Melissa Cole

in 2013



Address: 310 Elgin St E

Status: Class B



Address: 102 Elgin St W

Status: Class B



Address: 206 Eulalie Ave

Status: Class B



Address: 25 Fairbanks Ave

Status: Class B

Built in 1915



Address: 33 Fairbanks Ave

Status: Class B

Built in 1914



Address: 40 Fairbanks Ave

Status: Class B

Built in 1910



Address: 194 Farewell St

Status: Class B

Built in 1860



Address: 1215 Grandview St N

Status: Class B

Built in 1900



Address: 1935 Grandview St N

Status: Class A

Property Name: Pascoe House

Built in c. 1900

Research Report conducted by Melissa Cole

in 2006



Address: 2850 Grandview St N **Status:** Class A

Property Name: Hancock House

Built in 1870

Research Report conducted by Melissa Cole

in 2008

Notes

Formerly 1396 Winchester Road East, address changed as a result of 407 construction rerouting Grandview St N and Winchester Rd E



Address: 3340 Grandview St N **Status:** Class B

Built in 1890



Address: 3441 Grandview St N **Status:** Class B

Built in 1930



Address: 3520 Grandview St N **Status:** Class B

Built in 1880



Address: 3875 Grandview St N **Status:** Class A

Built in 1923



Address: 4161 Grandview St N **Status:** Class B

Built in 1847



Address: 123 Grandview St S **Status:** Class B



Address: 217 Grandview St S **Status:** Class A



Address: 565 Grierson St **Status:** Class A

Built in c.1930



Address: 290 Hambly Rd **Status:** Class B

Built in 1860

Notes

Currently 960 sq. ft., has had a few additions



Address: 59 Harmony Rd N

Status: Class B

Built in 1931

Notes

Built in 1931 by Howard Stacey, a stone mason. Originally formed from stones cleared from the farmer's field across the street that cost ten dollars. In addition, stones traded with other stone masons from around the world, including Mexico, Peru, Italy and Greece make up the stone work. There is a beautiful aquarium in the back sunroom that had a water pump in it and many goldfish would swim around the room. Friend to Sam McLaughlin who gave him one of the first Japanese orchids in Canada when McLaughlin brought three of them home from Japan.



Address: 707 Harmony Rd N

Status: Class A

Built in 1835

Notes

Oldest house in Oshawa next to Guy House which was also built in mid-1830's



Address: 925 Harmony Rd N

Status: Class B



Address: 1231 Harmony Rd N

Status: Class B

Property Name: Dayman House

Built in c. 1860

Research Report conducted by Su Murdoch Historical Consulting in 2003

Plaque Historic Building



Address: 3189 Harmony Rd N

Status: Class A

Built in 1883



Address: 4150 Harmony Rd N **Status:** Class A

Built in 1839



Address: 5052 Harmony Rd N **Status:** Class B

Built in 1860



Address: 0 Harmony Rd S **Status:** Class A
South of 23
Harmony Rd S

Property Name: Farewell-Harmony Cemetery



Address: 156 Harmony Rd S **Status:** Class B

Built in 1870



Address: 59 Harold St **Status:** Class B

Built in 1903



Address: 65 Harold St **Status:** Class B

Built in 1903



Address: 12 Hemlock St
14 Hemlock St

Status: Class B

Built in 1900



Address: 225 Hibbert Ave

Status: Class B



Address: 1 Hospital Court

Status: Class A

Property Name: McLaughlin Hall

Built in 1946

Research Report conducted by Melissa Cole

in 2006

Notes

Formerly 362 Simcoe St N, formerly nurses' residence, now hospital offices



Address: 14 Hospital Court

Status: Class B



Address: 500 Howard St

Status: Class A

Property Name: Ontario Malleable Iron

Built in c. 1880

Research Report conducted by Su Murdoch Historical Consulting

in 2005

Notes

Former Knob Hill Farms



Address: 316 Howden Rd E

Status: Class A

Built in 1880



Address: 500 Howden Rd E

Status: Class A

Built in 1900

Notes

Addition constructed in 2016



Address: 840 Howden Rd E

Status: Class A

Property Name: Martinscroft

Built in 1870

Research Report conducted by Melissa Cole

in 2010



Address: 1282 Howden Rd E

Status: Class B

Built in 1900



Address: 407 Howden Rd W

Status: Class A

Property Name: Howden House

Built in 1869

Research Report conducted by Su Murdoch Historical Consulting

in 2003



Address: 430 Howden Rd W

Status: Class B

Built in 1875



Address: 410 Jarvis St

Status: Class B



Address: 214 Kendal Ave

Status: Class B

Built in 1887



Address: 227 Kendal Ave

Status: Class B

Built in 1910



Address: 232 Kendal Ave

Status: Class B

Built in 1910



Address: 233 Kendal Ave

Status: Class B

Built in 1910



Address: 57 Kenneth Ave

Status: Class B

Built in 1905



Address: 61 Kenneth Ave

Status: Class B

Built in 1905



Address: 6 King St E
8, 10, 12, 14, 16,
18 King St E

Status: Class B

Property Name: Lovell Drugs

Built in 1860

Research Report conducted by Melissa Cole

in 2017

Notes

Property includes 6, 8, 10, 12, 14, 16, and 18 King Street East. Class B status applies to all seven addresses.



Address: 20 King St E

Status: Class B

Built in 1872



Address: 27 King St E
29, 33 King St E,
5 Celina St

Status: Class B

Property Name: Disney Block

Built in 1920

Notes

Property includes 27, 29 and 33 King Street East and 5 Celina Street. Class B status applies to all four addresses.



Address: 35 King St E
37 King St E, 7, 9,
11 Celina St

Status: Class A

Property Name: Alger Building

Built in 1928

Research Report conducted by Su Murdoch Historical Consulting in 2005

Plaque Historic Building

Notes

Property includes 35 and 37 King Street East, 7, 9 and 11 Celina Street. Class A status applies to all five addresses.



Address: 67 King St E
69, 73, 75, 77
King St E

Status: Class B

Built in 1848 by
Sproule

Notes

Property includes 67, 69, 73, 75 and 77 King Street East. Class B status applies only to 67 and 69 King Street East.



Address: 111 King St E
117 King St E

Status: Class A

Property Name: Oshawa Clinic

Built in c. 1930

Research Report conducted by Archaeological Research Associates in 2023

Notes

Property includes 111 and 117 King Street East, however Class A status applies only to 117 King Street East.



Address: 114 King St E

Status: Class A

Property Name: Fowke House

Built in 1903

Research Report conducted by Patricia K. Neal

in 1997

Notes

Home of former mayor of Oshawa, J. W. Fowke. Library (structure on right) modeled after parliamentary library in Ottawa



Address: 144 King St E

Status: Class B

Property Name: Beth Zion Synagogue

Built in 1952

Notes



Address: 171 King St E
169 King St E

Status: Class B

Built in c. 1900

Notes

Property includes 169 and 171 King Street East. Class B status applies to both buildings



Address: 198 King St E

Status: Class B

Built in 1900



Address: 225 King St E

Status: Class A

Built in 1900



Address: 231 King St E

Status: Class B

Built in 1905



Address: 235 King St E

Status: Class B



Address: 282 King St E

Status: Class B

Built in 1900



Address: 288 King St E

Status: Class B

Built in 1925



Address: 291 King St E

Status: Class A

Built in 1924



Address: 292 King St E

Status: Class B

Built in 1925



Address: 296 King St E

Status: Class B

Built in 1925

Notes

Has a plaque "Weim Himmel"



Address: 299 King St E

Status: Class A

Built in 1912



Address: 300 King St E

Status: Class B

Built in 1925



Address: 307 King St E

Status: Class A

Built in c. 1911



Address: 308 King St E

Status: Class B

Built in 1925



Address: 312 King St E

Status: Class B



Address: 313 King St E

Status: Class A

Built in 1910



Address: 316 King St E

Status: Class B



Address: 317 King St E

Status: Class A



Address: 320 King St E

Status: Class A

Built in 1925



Address: 321 King St E

Status: Class B



Address: 329 King St E

Status: Class B

Property Name: WB. Rowe House

Built in 1909

in 1999



Address: 334 King St E

Status: Class B

Built in 1928

Amending Designation By-law 31-2010



Address: 335 King St E

Status: Class B



Address: 338 King St E

Status: Class B



Address: 339 King St E

Status: Class B

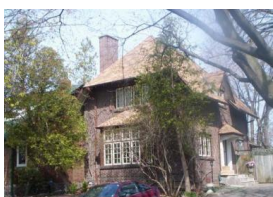

Built in 1925

Address: 342 King St E

Status: Class A



Address: 343 King St E

Status: Class B



Address: 347 King St E

Status: Class A

Built in 1926



Address: 350 King St E

Status: Class A

Built in 1925



Address: 351 King St E

Status: Class B

Built in c. 1910



Address: 354 King St E

Status: Class B



Address: 359 King St E

Status: Class B

Built in 1923



Address: 360 King St E

Status: Class A



Address: 365 King St E

Status: Class A

Built in 1928



Address: 366 King St E

Status: Class A

Built in 1925



Address: 371 King St E

Status: Class A

Built in 1920



Address: 372 King St E

Status: Class A

Built in 1927



Address: 376 King St E

Status: Class A

Built in 1927



Address: 377 King St E

Status: Class B



Address: 385 King St E

Status: Class A

Built in 1930



Address: 386 King St E

Status: Class A

Property Name: Larke House

Built in 1889

Research Report conducted by Patricia K. Neal

in 1997



Address: 389 King St E

Status: Class B

Built in 1930



Address: 400 King St E

Status: Class A

Built in 1925



Address: 403 King St E

Status: Class B



Address: 407 King St E

Status: Class A



Address: 411 King St E

Status: Class B



Address: 421 King St E

Status: Class A

Built in 1920



Address: 428 King St E

Status: Class B



Address: 432 King st E

Status: Class B



Address: 435 King St E

Status: Class A

Built in 1925



Address: 436 King St E

Status: Class B



Address: 440 King St E

Status: Class B



Address: 441 King St E

Status: Class A

Built in 1927



Address: 442 King St E

Status: Class A

Built in 1880

Research Report conducted by Melissa Cole

in 2010



Address: 445 King St E

Status: Class B



Address: 459 King St E

Status: Class B



Address: 463 King St E

Status: Class B



Address: 469 King St E

Status: Class A

Built in 1939

Research Report conducted by Melissa Cole

in 2007



Address: 470 King St E

Status: Class A



Address: 480 King St E

Status: Class A



Address: 500 King St E

Status: Class B

Notes

Sept 28/17 Heritage Oshawa meeting



Address: 504 King St E

Status: Class B

Built in 1946

Notes

Possibly the gardener's cottage for 494 King St E



Address: 508 King St E

Status: Class A



Address: 708 King St E

Status: Class B

Built in c. 1930

Notes

Was once an accessory residence to 46 Riverside Dr N



Address: 750 King St E

Status: Class B

Built in 1890



Address: 895 King St E

Status: Class B

Built in 1900



Address: 929 King St E

Status: Class B

Built in 1916



Address: 939 King St E

Status: Class A

Built in 1920



Address: 1049 King St E

Status: Class B

Built in 1900



Address: 1119 King St E

Status: Class B



Address: 1120 King St E

Status: Class B



Address: 13 King St W

Status: Class A

Property Name: William J. Cowan Block

Built in 1861

Research Report conducted by Patricia K. Neal

in 1997



Address: 15 King St W

Status: Class A

Property Name: William J. Cowan Block

Built in 1860

Research Report conducted by Patricia K. Neal

in 1997



Address: 17 King St W

Status: Class A

Property Name: William J. Cowan Block

Built in 1860

Research Report conducted by Patricia K. Neal

in 1997



Address: 19 King St W

Status: Class A

Property Name: William J. Cowan Block

Built in 1860

Research Report conducted by Patricia K. Neal

in 1997



Address: 21 King St W
23 King St W

Status: Class A

Property Name: Hawkins Hardware

Built in 1860

Research Report conducted by Patricia K. Neal

in 1997



Address: 82 King St W
78 King St W

Status: Class A

Property Name: M. Collis Building

Built in 1928 by C. C. Stenhouse

Research Report conducted by Melissa Cole

in 2019

Notes

Property includes both 78 and 82 King Street West. Class A status applies to both addresses.



Address: 731 King St W

Status: Class B

Built in 1908



Address: 773 King St W

Status: Class B

Built in 1875

Research Report conducted by Melissa Cole

in 2010



Address: 13 Knights Rd

Status: Class B

Built in 1900

Notes

Former ticket building for train station on current CN corridor



Address: 103 Lasalle Ave

Status: Class B



Address: 20 Lasalle Ct
22 Lasalle Ct

Status: Class B

Notes

Property includes both 20 and 22 Lasalle Court. Class A status applies to both addresses.



Address: 24 Lasalle Ct
26, 28 Lasalle Ct

Status: Class B

Notes

Property includes 24, 26 and 28 Lasalle Court. Class A status applies to all three addresses.



Address: 30 Lasalle Ct
32 Lasalle Ct

Status: Class B

Notes

Property includes both 30 and 32 Lasalle Court. Class A status applies to both addresses.



Address: 34 Lasalle Ct

Status: Class A



Address: 15 Lloyd St
17 Lloyd St

Status: Class B

Built in 1860

Notes

Property includes both 15 and 17 Lloyd Street. Class B status applies to both addresses.



Address: 22 Lloyd St

Status: Class B

Built in 1900



Address: 39 Lloyd St

Status: Class A

Built in 1908



Address: 463 Madison Ave

Status: Class B



Address: 21 Maple St

Status: Class B

Built in 1900



Address: 767 Margaret St
765 Margaret St

Status: Class B

Built in 1910

Notes

Property includes both 765 and 767 Margaret Avenue. Class B status applies to both addresses.



Address: 185 Mary St N

Status: Class B

Built in 1900



Address: 199 Mary St N

Status: Class B

Built in 1925



Address: 224 Mary St N

Status: Class B

Built in 1900



Address: 232 Mary St N

Status: Class B

Built in 1900



Address: 342 Mary St N

Status: Class B

Built in 1920



Address: 344 Mary St N

Status: Class B



Address: 346 Mary St N

Status: Class B



Address: 348 Mary St N

Status: Class B



Address: 360 Mary St N

Status: Class A

Built in 1939



Address: 362 Mary St N

Status: Class B



Address: 398 Mary St N

Status: Class B

Built in 1924



Address: 403 Mary St N

Status: Class B



Address: 425 Mary St N

Status: Class A



Address: 699 Mary St N

Status: Class B



Address: 751 Mary St N

Status: Class B



Address: 763 Mary St N

Status: Class B



Address: 775 Mary St N

Status: Class B



Address: 780 Mary St N

Status: Class B



Address: 359 Masson St

Status: Class B



Address: 430 Masson St

Status: Class A



Address: 695 Masson St

Status: Class B



Address: 701 Masson St

Status: Class B



Address: 739 Masson St

Status: Class B



Address: 757 Masson St

Status: Class B



Address: 765 Masson St

Status: Class A



Address: 787 Masson St

Status: Class B



Address: 863 Masson St

Status: Class B



Address: 20 McGrigor St

Status: Class B

Built in 1885



Address: 33 McGrigor St

Status: Class A

Property Name: Adelaide House YWCA

Built in c. 1920

Research Report conducted by Su Murdoch Historical Consulting in 2002



Address: 36 McGrigor St

Status: Class B

Built in 1905



Address: 66 McGrigor St

Status: Class B

Built in 1915



Address: 70 McGrigor St

Status: Class B

Built in 1875



Address: 71 McGrigor St

Status: Class B



Address: 77 McGrigor St

Status: Class B



Address: 65 McMillan Dr
67 McMillan Dr

Status: Class B

Notes

Property includes both 65 and 67 McMillan Drive. Class B status applies to both addresses.



Address: 81 McMillan Dr

Status: Class B



Address: 91 McMillan Dr

Status: Class B

Built in 1895



Address: 93 McMillan Dr

Status: Class B



Address: 24 Mill St

Status: Class B

Built in 1900



Address: 49 Mill St
51 Mill St

Status: Class B

Built in 1890



Address: 176 Mill St

Status: Class B

Built in 1900



Address: 189 Mill St

Status: Class B

Built in 1900



Address: 181 Monck St

Status: Class B

Built in 1890



Address: 30 Nassau St

Status: Class B

Built in 1900



Address: 51 Nassau St

Status: Class A

Built in 1890



Address: 70 Nassau St

Status: Class B

Built in 1900



Address: 76 Nassau St

Status: Class B

Property Name: Dingle House

Built in 1886

Research Report conducted by Patricia K. Neal

in 1997



Address: 216 Nassau St

Status: Class B

Built in 1900



Address: 4681 Old Simcoe St

Status: Class B

Built in 1887



Address: 106 Olive Ave
106-120, 122.5-
136, 142-148, 158-
168 Olive Ave

Status: Class A

Property Name: Olive Ave Row Houses, north side of Olive Avenue

Built in c. 1910

Research Report conducted by Melissa Cole

in 2006

Notes

Inventory entry is for Class A status properties north of Olive Ave between Court St and Drew St, as follows: 106, 108, 108.5, 110, 112, 112.5, 114, 116, 116.5, 118, 118.5, 120, 122.5, 124, 124.5, 126, 128, 128.5, 130, 130.5, 132, 134, 134.5, 136, 142, 144, 144.5, 146, 146.5, 148, 158, 160, 160.5, 162, 162.5, 164, 166, 166.5, and 168 Olive Ave



Address: 145 Olive Ave
145-167 Olive Ave

Status: Class A

Property Name: Olive Ave Row Houses, south side of Olive Avenue

Built in c. 1910

Research Report conducted by Melissa Cole

in 2006

Notes

Inventory entry is for Class A status properties south of Olive Ave between Court St and Drew St, as follows: 145, 145.5, 147, 151, 153, 153.5, 155, 155.5, 157, 157.5, 159, 159.5, 161, 163, 165, 165.5, 167, and 167.5 Olive Ave



Address: 17 Ontario St

Status: Class B

Built in 1860



Address: 39 Ontario St
41 Ontario St, 32,
38, 44, 48, 50
Bond St E

Status: Class B

Property Name: UAW Hall

Notes

Property includes 39 and 41 Ontario Street and 32, 38, 44, 48, and 50 Bond Street East. Class B status applies solely to 44 Bond Street East.



Address: 44 Oshawa Blvd N

Status: Class B



Address: 17 Oshawa Blvd S

Status: Class B

Built in 1900



Address: 137 Oshawa Blvd S

Status: Class B



Address: 1314 Oxford St

Status: Class B

Property Name: St Philip's Roman Catholic Church

Built in 1900



Address: 0 Park Rd N

Status: Class A

Property Name: St George's Anglican Cemetery

Built in c. 1864

in 1999

Notes

Earliest burial 1841



Address: 75 Park Rd N

Status: Class A

Built in c. 1930



Address: 97 Park Rd N

Status: Class A

Built in 1901



Address: 65 Park Rd S

Status: Class B

Built in 1860



Address: 103 Park Rd S

Status: Class A

Property Name: Wm. Rundle House

Built in 1900

Research Report conducted by unknown

in 2001

Plaque Historic Building



Address: 517 Park Rd S

Status: Class A

Built in 1890



Address: 1100 Park Rd S

Status: Class A

700, 800, 900,
1000 Park Rd S,
855 Stevenson Rd
S

Property Name: General Motors South Plant

Research Report conducted by Melissa Cole

in 2019

Notes

Property includes 700, 800, 900, 1000, 1100, and 1200 Park Road South and 855 Stevenson Road South. Class A status applies only to 700 and 900 Park Road South.



Address: 871 Pinecrest Rd

Status: Class A



Address: 904 Pinecrest Rd

Status: Class B



Address: 907 Pinecrest Rd

Status: Class B

Built in 1956

No Photo
Available



Address: 945 Pinecrest Rd

Status: Class B



Address: 25 Quebec St

Status: Class B

Built in 1920



Address: 49 Quebec St

Status: Class B

Built in 1922



Address: 404 Raglan Rd E

Status: Class A

Built in 1887



Address: 730 Raglan Rd E

Status: Class B

Built in 1885



Address: 966 Raglan Rd E

Status: Class B

Built in 1873



Address: 1251 Raglan Rd E

Status: Class A

Property Name: Mount Carmel Cemetery

Built in 1863



Address: 28 Raglan Rd W

Status: Class B

Built in 1880



Address: 62 Raglan Rd W

Status: Class A

Built in 1859

Notes

Former Raglan Church



Address: 186 Raglan Rd W

Status: Class B

Built in 1885



Address: 376 Raglan Rd W

Status: Class B

Built in 1890



Address: 420 Raglan Rd W

Status: Class A

Property Name: Harnden Cemetery



Address: 354 Richmond St W

Status: Class B



Address: 2375 Ritson Rd N

Status: Class A

Property Name: Lewis Luke House

Built in 1866

Research Report conducted by Su Murdoch Historical Consulting in 2003



Address: 3050 Ritson Rd N

Status: Class B

Built in 1875



Address: 3535 Ritson Rd N

Status: Class B

Built in 1870



Address: 3959 Ritson Rd N

Status: Class B

Built in 1865



Address: 4405 Ritson Rd N

Status: Class A

Built in 1890



Address: 83 Ritson Rd S

Status: Class B

Built in 1870



Address: 356 Ritson Rd S

Status: Class A

Property Name: Ritson House

Built in c. 1880

Notes



Address: 111 Riverside Dr S

Status: Class A



Address: 879 Robson St

Status: Class B

Built in 1900



Address: 883 Robson St

Status: Class B

Built in 1900



Address: 887 Robson St

Status: Class B

Built in 1900



Address: 140 Rosehill Blvd

Status: Class B



Address: 74 Rossland Rd E

Status: Class B

Built in 1855



Address: 114 Rossland Rd E

Status: Class B



Address: 180 Rossland Rd E

Status: Class A



Address: 177 Rossland Rd W

Status: Class B

Built in 1945



Address: 455 Rossland Rd W

Status: Class B

Notes

Sept 28, 2017 Heritage Oshawa meeting



Address: 90 Roxborough St

Status: Class A

Built in 1930

Notes

HTG-16-66



Address: 76 Royal St

Status: Class B



Address: 0 Simcoe St N

Status: Class B

Property Name: Purple Woods Conservation Area



Address: 8 Simcoe St N

Status: Class A

Property Name: Murray Johnston's Store

Built in 1860



Address: 10 Simcoe St N

Status: Class A

14 Simcoe St N

Property Name: Channel 12 Studio

Built in 1881

Notes

Now Channel 12 Studio



Address: 16 Simcoe St N

Status: Class B

Built in 1921



Address: 20 Simcoe St N

Status: Class B

Built in 1919



Address: 22 Simcoe St N

Status: Class B

Built in 1923



Address: 26 Simcoe St N
28 Simcoe St N

Status: Class B

Built in 1870

Notes

Property includes 26 and 28 Simcoe Street North. Class B applies to both addresses. Significant alterations.



Address: 53 Simcoe St N

Status: Class A

Property Name: Oshawa Armories

Built in 1914

Notes

Federal building



Address: 54 Simcoe St N
50, 52 Simcoe St
N

Status: Class A

Property Name: Lovell Building

Built in 1878

Notes

Property includes 50, 52 and 54 Simcoe Street North. Class A status applies to all three addresses. Originally McLaughlin Carriage Company.



Address: 70 Simcoe St N
72 Simcoe St N

Status: Class B

Built in 1928

Notes

Property includes 70 and 72 Simcoe Street North. Class B status applies to both addresses.



Address: 74 Simcoe St N

Status: Class B



Address: 78 Simcoe St N

Status: Class B



Address: 82 Simcoe St N
84, 86 Simcoe St
N

Status: Class B

Built in 1927

Notes

Property includes 82, 84 and 86 Simcoe Street North. Class B status applies to all three addresses.



Address: 92 Simcoe St N
88, 90 Simcoe St
N, 5 William St W

Status: Class B

Built in 1918

Notes

Property includes 88, 90 and 92 Simcoe Street North and 5 William Street West. Class B status applies to all four addresses.



Address: 118 Simcoe St N

Status: Class B

Built in 1900



Address: 147 Simcoe St N

Status: Class A

Property Name: Knox Presbyterian Church

Built in 1934 by C. C. Stenhouse



Address: 167 Simcoe St N

Status: Class B

Notes

Extensive alterations



Address: 177 Simcoe St N

Status: Class A



Address: 178 Simcoe St N

Status: Class A

Built in 1936



Address: 185 Simcoe St N

Status: Class B



Address: 194 Simcoe St N

Status: Class A

190, 202, 214
Simcoe St N, 195
Prince St

Property Name: St Gregory's Catholic Church

Built in 1892

in 1999

Notes

Property contains 190, 194, 202 and 214 Simcoe Street North and 195 Prince Street. Class A status applies solely to 202 and 214 Simcoe Street North.



Address: 255 Simcoe St N

Status: Class B

Notes

Gates from former Schell residence



Address: 301 Simcoe St N

Status: Class A

Property Name: O'Neill Collegiate and Vocational Institute

Built in 1910

Research Report conducted by unknown

in 1998

Notes

1910 Oshawa High School; 1924 Oshawa Collegiate Institute; 1930 Oshawa Collegiate and Vocational Institute



Address: 370 Simcoe St N

Status: Class B



Address: 374 Simcoe St N

Status: Class B



Address: 377 Simcoe St N

Status: Class A

Built in 1920



Address: 382 Simcoe St N

Status: Class A

Built in 1915



Address: 389 Simcoe St N

Status: Class A

Built in 1927



Address: 399 Simcoe St N

Status: Class A

Built in 1925



Address: 400 Simcoe St N

Status: Class A

Built in 1925



Address: 404 Simcoe St N

Status: Class B

Built in 1925



Address: 408 Simcoe St N

Status: Class A

Built in 1922



Address: 411 Simcoe St N

Status: Class B

Built in 1929



Address: 412 Simcoe St N

Status: Class A

Built in 1932



Address: 422 Simcoe St N

Status: Class A

Built in 1925



Address: 426 Simcoe St N

Status: Class A

Built in 1925



Address: 431 Simcoe St N

Status: Class B



Address: 432 Simcoe St N

Status: Class B

Built in 1922



Address: 435 Simcoe St N

Status: Class B

Built in 1920



Address: 436 Simcoe St N

Status: Class B



Address: 447 Simcoe St N

Status: Class A



Address: 448 Simcoe St N

Status: Class A

Built in 1925



Address: 455 Simcoe St N

Status: Class B

Built in 1925



Address: 458 Simcoe St N

Status: Class B

Built in 1925



Address: 461 Simcoe St N

Status: Class B

Built in 1924



Address: 462 Simcoe St N

Status: Class B

Built in 1918



Address: 465 Simcoe St N

Status: Class B

Built in 1925



Address: 468 Simcoe St N

Status: Class B

Built in 1920



Address: 469 Simcoe St N

Status: Class B

Built in 1920



Address: 474 Simcoe St N

Status: Class B

Built in 1928



Address: 475 Simcoe St N

Status: Class B

Built in 1920

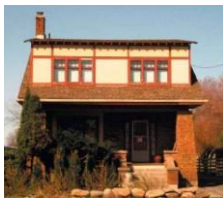

Address: 478 Simcoe St N

Status: Class A

Built in 1923



Address: 481 Simcoe St N

Status: Class A

Built in 1920



Address: 482 Simcoe St N

Status: Class B

Built in 1924



Address: 485 Simcoe St N

Status: Class B

Built in 1920



Address: 488 Simcoe St N

Status: Class B

Built in 1927



Address: 489 Simcoe St N

Status: Class A

Built in 1915



Address: 495 Simcoe St N

Status: Class B

Built in 1925



Address: 496 Simcoe St N

Status: Class B

Built in 1929



Address: 498 Simcoe St N

Status: Class B

Built in 1929



Address: 628 Simcoe St N

Status: Class B



Address: 685 Simcoe St N

Status: Class B



Address: 691 Simcoe St N

Status: Class B



Address: 705 Simcoe St N

Status: Class A

Property Name: Greenbriar

Built in 1928



Address: 732 Simcoe St N

Status: Class B

Built in 1860



Address: 742 Simcoe St N

Status: Class B

Built in 1890



Address: 762 Simcoe St N

Status: Class B

Built in 1860



Address: 829 Simcoe St N

Status: Class A



Address: 852 Simcoe St N

Status: Class B

Built in 1880



Address: 855 Simcoe St N

Status: Class A



Address: 863 Simcoe St N

Status: Class A



Address: 870 Simcoe St N

Status: Class B



Address: 871 Simcoe St N

Status: Class A



Address: 879 Simcoe St N

Status: Class A



Address: 895 Simcoe St N

Status: Class A



Address: 1055 Simcoe St N

Status: Class A

Property Name: St Gregory's Cemetery

Built in 1831



Address: 1437 Simcoe St N

Status: Class B



Address: 1563 Simcoe St N

Status: Class B

Built in 1946



Address: 1600 Simcoe St N

Status: Class A

Built in 1946



Address: 1610 Simcoe St N

Status: Class B

Built in 1947

Notes

Corners of the building are rounded



Address: 1620 Simcoe St N

Status: Class B

Built in 1943



Address: 1621 Simcoe St N

Status: Class B

Built in 1930



Address: 2300 Simcoe St N

Status: Class A

Property Name: Core Windfields Farm Area, excluding Northern Dancer Cemetery which is Designated

Built in c. 1935

in 2002

Notes

The Arena was originally built for Colonel R.S. McLaughlin between 1914 and 1917 and located at Parkwood Estate (270 Simcoe St N). In 1935 the Arena and "Barn 2", were dismantled and moved; stone by stone, marked and re-built at McLaughlin's newly purchased land (which became Windfields Farm). He named the farm Parkwood Stables.



Address: 3096 Simcoe St N

Status: Class B

Built in 1870



Address: 3130 Simcoe St N

Status: Class B



Address: 3180 Simcoe St N

Status: Class B



Address: 3245 Simcoe St N

Status: Class B

Built in 1860



Address: 3284 Simcoe St N

Status: Class B



Address: 3285 Simcoe St N

Status: Class A

Property Name: Columbus United Church

Built in 1872

Research Report conducted by Melissa Cole

in 2006

Plaque Historic Building



Address: 3292 Simcoe St N

Status: Class B



Address: 3300 Simcoe St N

Status: Class B



Address: 3315 Simcoe St N

Status: Class B

Built in 1874



Address: 3395 Simcoe St N

Status: Class B

Built in 1885



Address: 3400 Simcoe St N

Status: Class B

Built in 1860



Address: 3510 Simcoe St N

Status: Class B

Built in 1880



Address: 3525 Simcoe St N

Status: Class A



Address: 3526 Simcoe St N

Status: Class B



Address: 4318 Simcoe St N

Status: Class B

Built in 1895



Address: 4391 Simcoe St N

Status: Class B

Built in 1880



Address: 5145 Simcoe St N
5151 Simcoe St N

Status: Class B

Built in 1880



Address: 1 Simcoe St S
3, 5 Simcoe St S,
3, 5, 7 King St E

Status: Class B

Built in 1860

Notes

Property includes 1, 3 and 5 Simcoe Street South and 3, 5 and 7 King Street East. Class B status applies to all six addresses.



Address: 7 Simcoe St S

Status: Class B

Built in 1860

Notes

Significant alterations



Address: 9 Simcoe St S

Status: Class B

Built in 1860

Notes

Significant alterations



Address: 11 Simcoe St S

Status: Class B

Built in 1860



Address: 15 Simcoe St S

Status: Class B

Built in 1875



Address: 19 Simcoe St S

Status: Class B

Built in 1875



Address: 21 Simcoe St S
23 Simcoe St S

Status: Class B

Built in 1875

Notes

Property includes both 21 and 23 Simcoe Street South. Class B status applies to both properties.



Address: 25 Simcoe St S

Status: Class B

Built in 1920



Address: 29 Simcoe St S
27, 33 Simcoe St S

Status: Class B

Property Name: Bradley Block

Notes

Property includes 27, 29 and 33 Simcoe Street South. Class B status applies to all three addresses.



Address: 44 Simcoe St S

Status: Class A



Address: 47 Simcoe St S

Status: Class A

Property Name: Canada Post

Built in 1954

Research Report conducted by Melissa Cole

in 2019

Notes

Federal Building



Address: 52 Simcoe St S

Status: Class A

Property Name: Former Church Manse

Built in 1954



Address: 57 Simcoe St S

Status: Class B

Property Name: Lord Simcoe Building



Address: 84 Simcoe St S
82 Simcoe St S

Status: Class B

Built in 1929

Notes

Property includes both 82 and 84 Simcoe Street South. Class B status applies to both addresses.



Address: 86 Simcoe St S

Status: Class B

Built in 1915



Address: 121 Simcoe St S

Status: Class B

Property Name: Girl Guide House

Built in 1915



Address: 136 Simcoe St S
134, 138, 140,
142 Simcoe St S

Status: Class B

Built in 1900

Notes

Property includes 134, 136, 138, 140 and 142 Simcoe Street South. Class B status applies to all five addresses.



Address: 148 Simcoe St S
154, 156 Simcoe
St S

Status: Class B

Built in 1890

Notes

Property includes 148, 154 and 156 Simcoe Street South. Class B status applies to all three addresses.



Address: 149 Simcoe St S

Status: Class B

Built in 1860



Address: 169 Simcoe St S

Status: Class B

Built in 1890



Address: 170 Simcoe St S

Status: Class A

Built in 1925

Notes

Identified as "Madison Apartments" in the 1940, 1954, 1964, 1974 and 1984 City Directories



Address: 179 Simcoe St S
187 Simcoe St S

Status: Class B

Built in 1860

Notes

Property includes both 179 and 187 Simcoe Street South. Class B status applies only to 179 Simcoe Street South.



Address: 251 Simcoe St S
255 Simcoe St S

Status: Class B

Built in 1940

Notes

Property includes both 251 and 255 Simcoe Street South. Class B status applies only to 251 Simcoe Street South.



Address: 281 Simcoe St S

Status: Class B

Built in 1930



Address: 291 Simcoe St S

Status: Class B

Property Name: Victoria Apartments

Built in 1930



Address: 325 Simcoe St S

Status: Class B

Built in 1900



Address: 356 Simcoe St S

Status: Class B

Built in 1880



Address: 357 Simcoe St S

Status: Class A

Property Name: Holy Cross School

Built in 1942

Research Report conducted by Melissa Cole

in 2008



Address: 370 Simcoe St S

Status: Class B

Built in 1880



Address: 373 Simcoe St S

Status: Class B

Property Name: Holy Cross Church

Built in 1950



Address: 394 Simcoe St S

Status: Class B

Built in 1880

Notes

Significant alterations



Address: 399 Simcoe St S

Status: Class B

Built in 1890



Address: 486 Simcoe St S

Status: Class B

Property Name: St James Church

Built in 1942



Address: 505 Simcoe St S

Status: Class B

Property Name: St George's Ukrainian Seniors Centre

Built in 1925

in 2006

Notes

Seniors Centre, former South Simcoe School



Address: 566 Simcoe St S
568 Simcoe St S

Status: Class B

Built in 1900



Address: 728 Simcoe St S

Status: Class B

Built in 1900



Address: 750 Simcoe St S

Status: Class B

Built in 1870



Address: 809 Simcoe St S

Status: Class B

Built in 1840

Notes

2nd oldest house in Oshawa



Address: 824 Simcoe St S

Status: Class A

Property Name: Cedardale United Church

Built in 1867

Research Report conducted by unknown

in 2001

Plaque Historic Building



Address: 853 Simcoe St S

Status: Class B

Built in 1900



Address: 856 Simcoe St S

Status: Class B

Built in 1870



Address: 1110 Simcoe St S

Status: Class B

Built in 1910



Address: 1225 Simcoe St S

Status: Class B

Built in 1905



Address: 132 Stevenson Rd N

Status: Class B

Built in 1926

Notes

Relocated from 68 Park Rd N c. 1997



Address: 1042 Stone Cottage
Cres

Status: Class B

Built in 1880



Address: 107 Sutherland Ave

Status: Class B



Address: 1251 Taunton Rd E

Status: Class B

Built in 1865

Notes

To be demolished HTG-18-87, October 22, 2015 Heritage Oshawa minutes



Address: 61 Thomas St

Status: Class A

Built in 1930



Address: 291 Thornton Rd N

Status: Class A

Property Name: Isaac French House

Built in c. 1861

in 2002



Address: 744 Thornton Rd N

Status: Class A

Property Name: Beckett House

Built in 1837

Research Report conducted by Marg Jackson/Patricia Neal

in 1997



Address: 3325 Thornton Rd N

Status: Class A

Property Name: St Paul's Cemetery

Built in 1835



Address: 4397 Thornton Rd N **Status:** Class B

Built in 1875



Address: 5163 Thornton Rd N **Status:** Class A

Built in 1880



Address: 1090 Townline Rd N **Status:** Class A

Property Name: Trevail House

Built in c. 1852

Research Report conducted by Su Murdoch Historical Consulting in 2003



Address: 3572 Townline Rd N **Status:** Class B

Built in 1938



Address: 1998 Walreg Dr **Status:** Class B

Built in 1873

Notes

Originally a schoolhouse



Address: 42 Warren Ave

Status: Class B

Built in c. 1928



Address: 68 Wayne Ave
66 Wayne Ave

Status: Class B

Built in c. 1925

Notes

Property includes both 66 and 68 Wayne Avenue. Class B status applies to both addresses. Formerly a train station, relocated to present site.



Address: 18 Whiting Ave

Status: Class B

Built in 1900



Address: 62 Whiting Ave

Status: Class A

Built in 1940



Address: 20 William St E
101 Simcoe St N

Status: Class B

Notes

Property includes both 101 Simcoe Street North and 20 William Street East. Class B status applies solely to 20 William Street East.



Address: 309 William St E

Status: Class A

Built in 1925



Address: 601 Wilson Rd N

Status: Class B



Address: 3061 Wilson Rd N
3151 Wilson Rd N

Status: Class B

Built in 1880

Notes

Property includes 3061 and 3151 Wilson Road North. Class B status applies only to building at 3151 Wilson Road North.



Address: 3975 Wilson Rd N

Status: Class B

Built in 1865



Address: 3985 Wilson Rd N

Status: Class B

Notes

Former MacKenzie School House



Address: 900 Winchester Rd E **Status:** Class A

Property Name: Elim Cemetery

Built in 1863

Notes

It's thought that the pillar in the cemetery came from Elmcroft Farm/Windfields Farm



Address: 1317 Winchester Rd E **Status:** Class B

Built in 1880



Address: 220 Winona Ave **Status:** Class A

Built in 1950
