

Wood Acoustic Fence

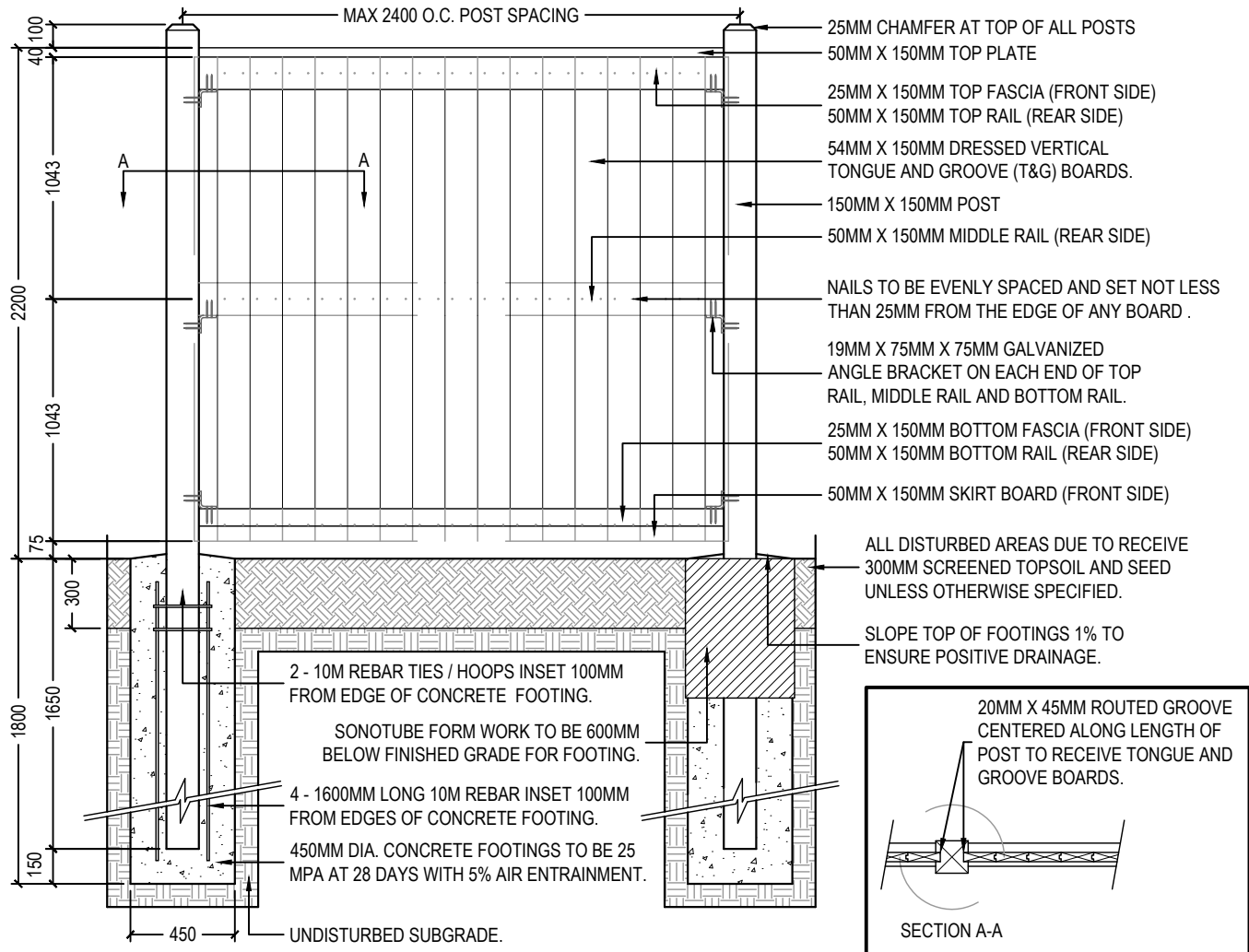

Notes:

1. ALL DIMENSIONS ARE IN MILLIMETERS AND ALL LUMBER DIMENSIONS ARE NOMINAL.
2. ALL WOOD TO BE WESTERN RED CEDAR OR OTHERWISE INDICATED ON THE APPROVED DRAWINGS AND SPECIFICATIONS.
3. MINIMUM FENCE DENSITY SHALL BE 20KG / S.M.
4. ALL FENCES 2000MM AND ABOVE IN HEIGHT SHALL BE DESIGNED AND APPROVED BY A QUALIFIED STRUCTURAL ENGINEER.
5. FOOTING SHALL BE 450MM IN DIA. IF HEIGHT OF FENCE IS LESS THAN 2100MM AND 600MM DIA. IF HEIGHT OF FENCE IS GREATER THAN 2100MM.
6. ALL FENCE FOOTING SUBGRADES SHALL BE INSPECTED BY A GEOTECHNICAL ENGINEER AND CITY PRIOR TO POURING CONCRETE.
7. ALL FENCE FOOTING REINFORCEMENT SHALL BE INSPECTED BY A STRUCTURAL ENGINEER PRIOR TO POURING CONCRETE.
8. ALL FASTENERS AND METAL COMPONENTS SHALL BE COMPATIBLE WITH WESTERN RED CEDAR.
9. SURVEYOR TO CONFIRM PROPERTY LINE PRIOR TO FENCE LAYOUT. FENCE LAYOUT TO BE REVIEWED BY CONSULTANT AND CITY PRIOR TO EXCAVATION OF FOOTINGS.
10. ALL NAILS TO BE RING SHANK STAINLESS STEEL AND BE 75MM IN LENGTH UNLESS OTHERWISE NOTED.
11. FASTENING: RAILS TO RECEIVE 3 NAILS TO POST AT EACH END, SKIRT BOARD TO RECEIVE 2 NAILS AT EACH END AND 3 NAILS IN STAGGERED PATTERN INTO BOTTOM FASCIA BOARD, FASCIA BOARD TO RECEIVE 2 NAILS AT EACH END AND 5 NAILS STAGGERED ALONG LENGTH OF BOARD INTO VERTICAL T&G BOARDS, VERTICAL T&G BOARDS TO RECEIVE 2 NAILS TO TOP, MIDDLE, AND BOTTOM RAIL, TOP PLATE TO RECEIVE 2 NAILS THROUGH EDGES TO POSTS AT EACH END AND 6 NAILS THROUGH TOP OF VERTICAL T&G BOARDS.